

Rajesh Kumar Emv

N. Bad in Kubera Moola
— Eoculm

3rd position
is in N. Bad
is in N. Bad



80% VASTHU COMPLIANT

Toilet in Inner NE-OK

NOT in Absolute NE

But better to make it
Redundant

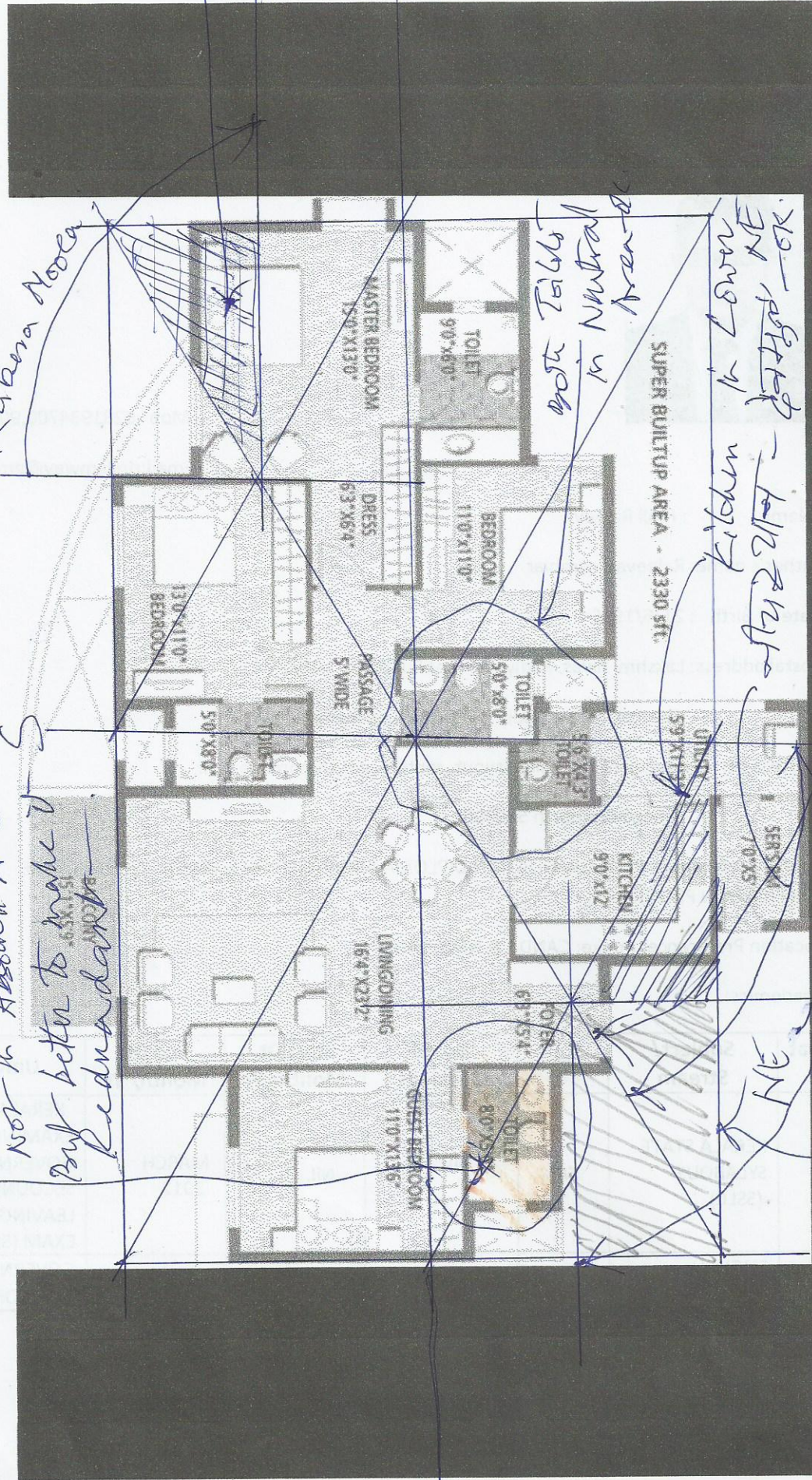

Main Ent in NE OK
— Eoculm

Absolute North-East (Keecha-gram)
is open - hence OK